Rondeau

Anton Stamitz

(1753-1820)

Streichertrio in Es-Dur, op. 4

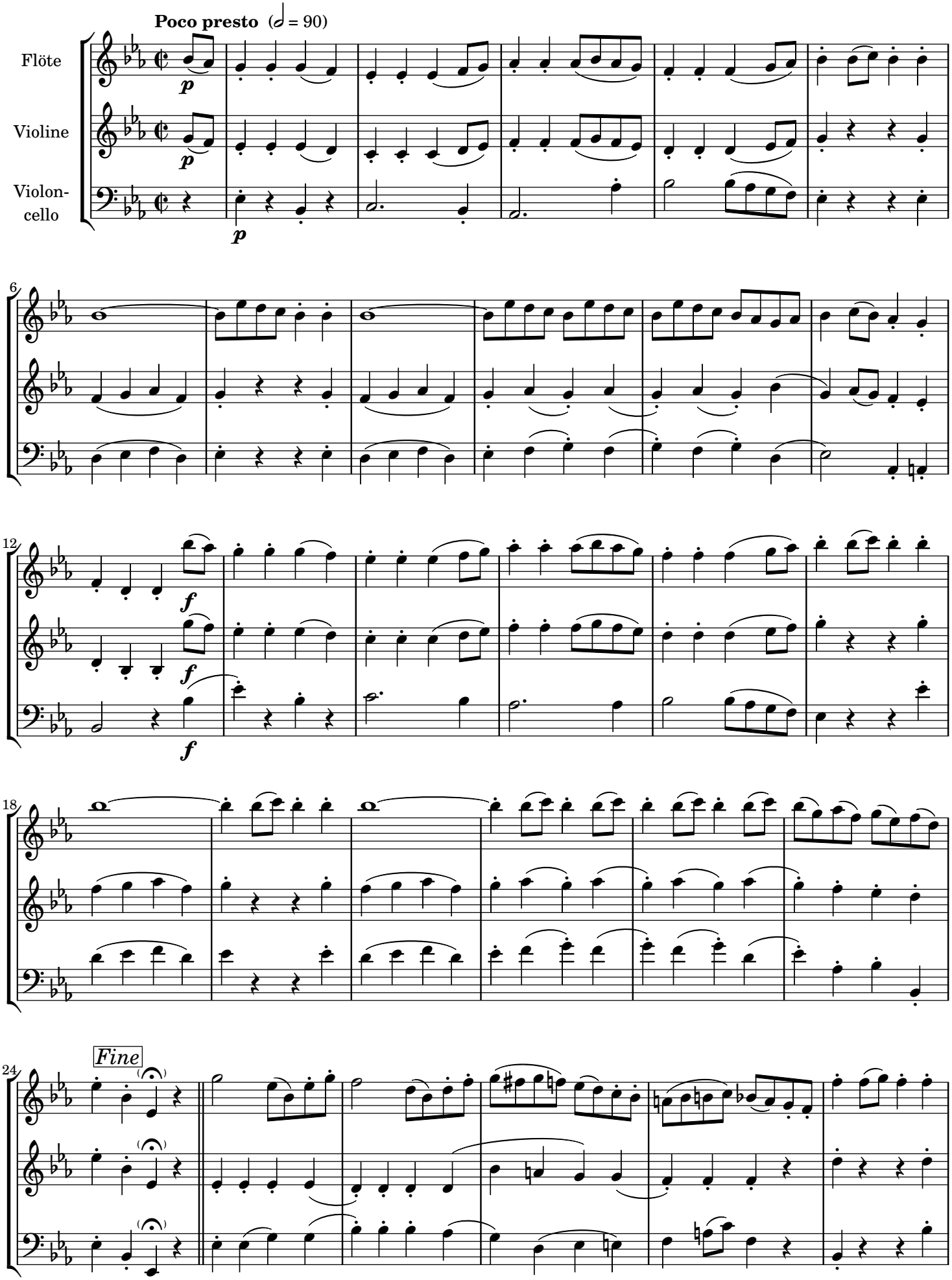

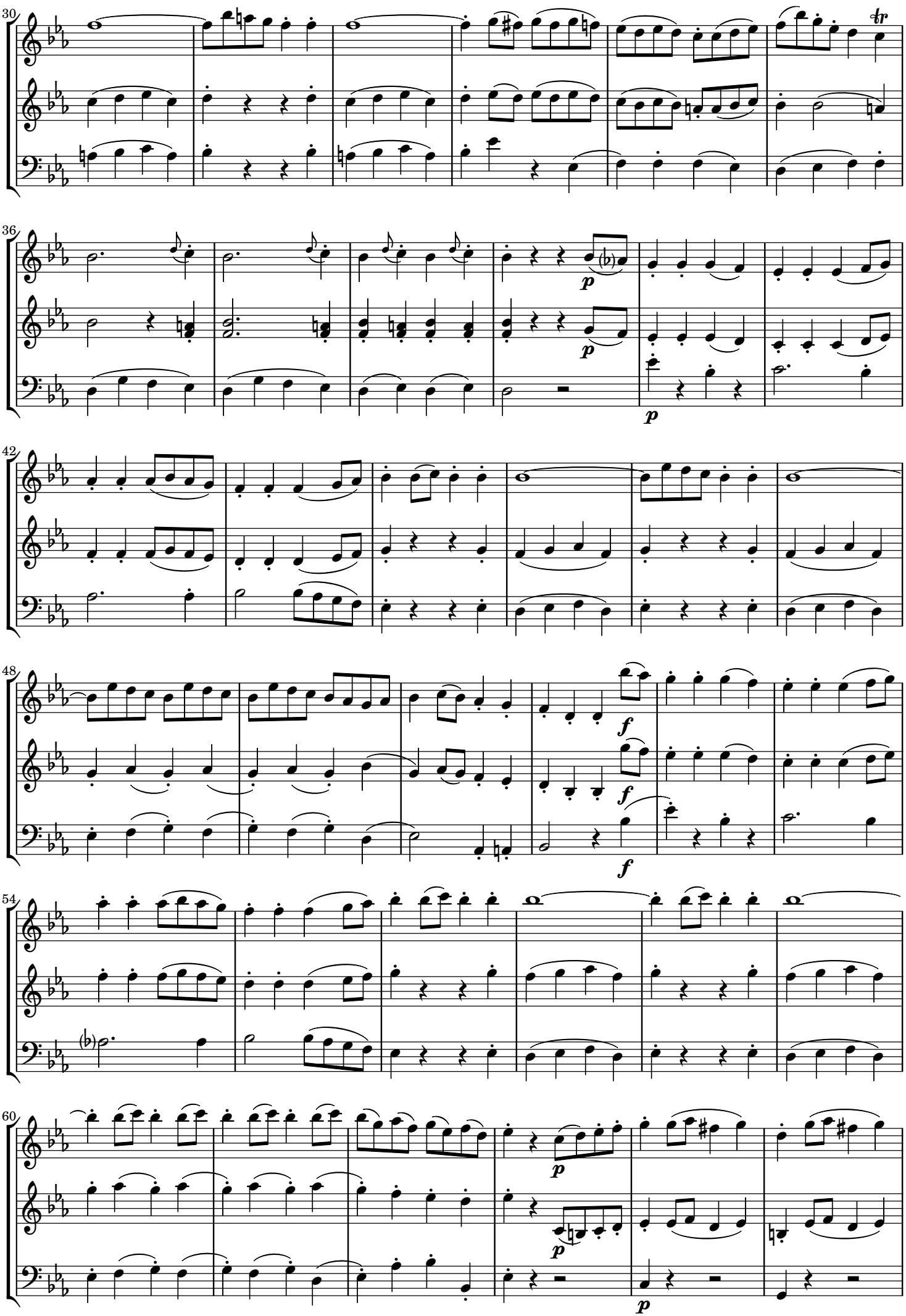
30
36
42
48
54
60

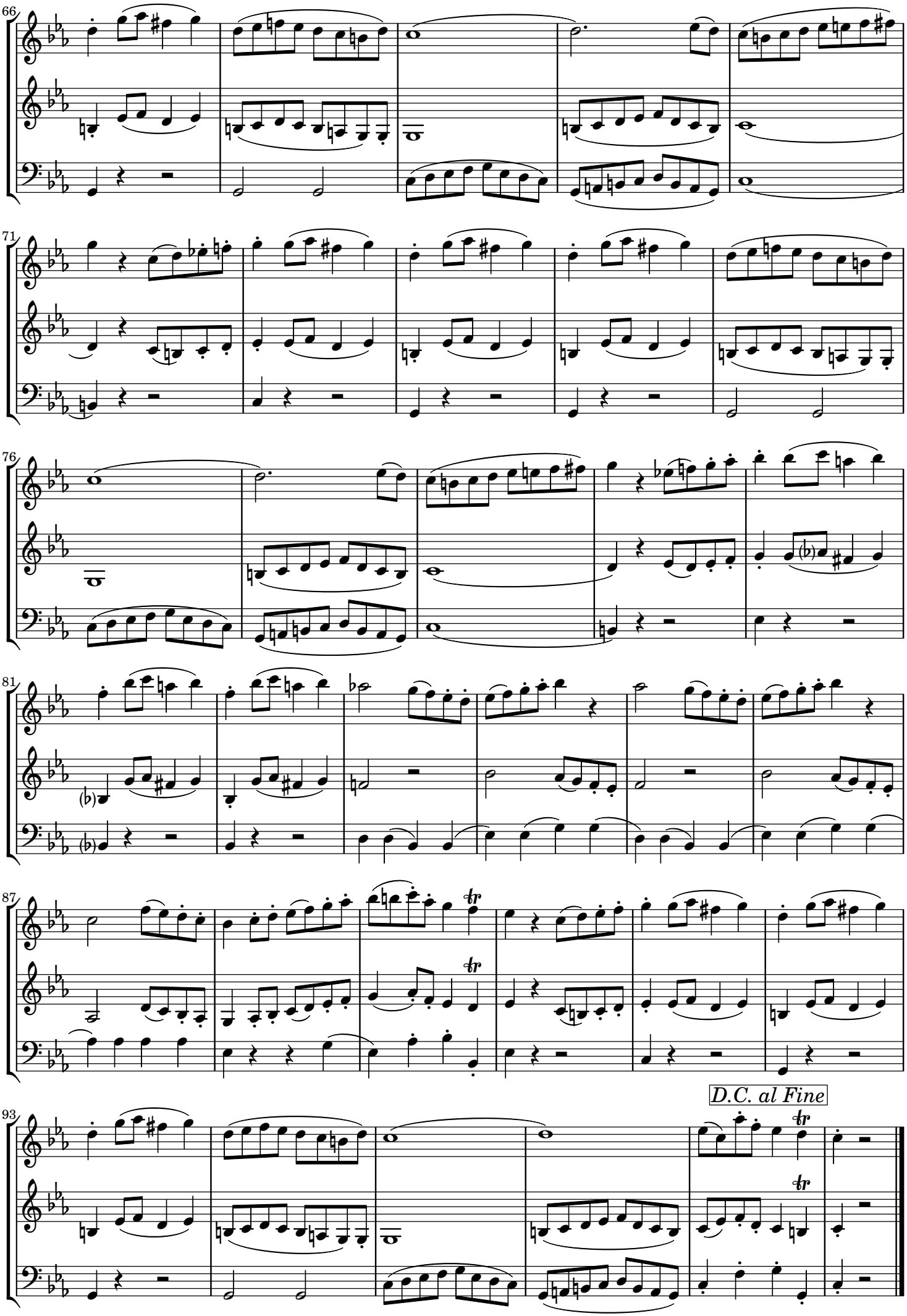
66
71
76
81
87
93
D.C. al Fine